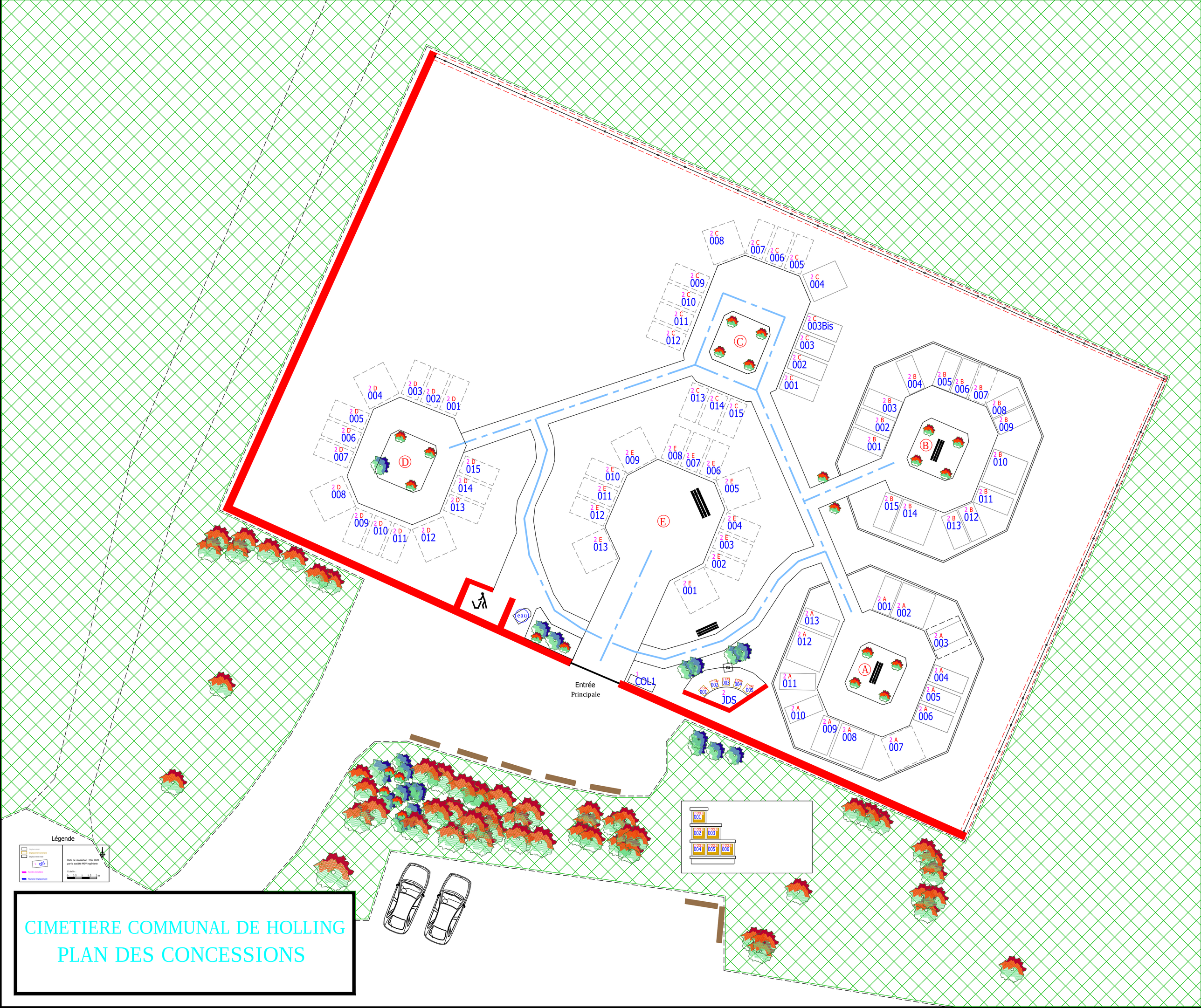

CIMETIERE COMMUNAL DE HOLLING
PLAN DES CONCESSIONS